



SCHULE SCHLOSS SALEM

NATURAL SCIENCE CENTRE

SALEM



## Natural Science Centre Salem

### Agenda

1. Natural Science Centre in Salem | Status Quo  
Langbau 1st floor | Physics  
Current project | Langbau 2nd floor | Biology & Chemistry
2. Conversion Natural Science Centre
3. Time schedule
4. Donation options



## Natural Science Centre Salem

### 1. Natural Sciences in Salem I Status quo

#### Physics & NWT I Langbau 1st Floor

Successful renovation of the physics and NWT rooms

[Click here for the virtual tour](#)

#### Biology & Chemics I Langbau 2nd Floor

The premises require extensive renovation and refurbishment due to the pedagogical requirements, the space needed and the technical equipment.

The two floors will become the new Natural Science centre for students in grades 5-10.



## Natural Science Centre Salem

### 2. Conversion Natural Science Centre

#### COLLECTING IDEAS WITH HOHENLOHER - Leading in the development of innovative space concepts for schools

The new premises are being converted for modern science lessons. Open room concepts for both experiential learning and classroom teaching offer the greatest possible flexibility in lesson design and the teaching of learning content.

#### MAKERSPACE | LEARNING LAB NAWIS®

The classroom with many opportunities for research, discovery and learning: thanks to the innovative room design with mobile media supply and flexible equipment, the room can be used for the various needs of MINT lessons.



Natural Science Centre Salem

## 2. Conversion Natural Science Centre

### Technical equipment

The premises are expected to be equipped with the following technical equipment:

#### Mediabuddy

Mobile provision of electricity, gas and internet. The Mediabuddy can be used in any classroom and even outdoors.

[Watch the video](#)



#### Fly One®

[Watch the video](#)

Fly One® provides media such as electricity, data, gas or compressed air in the room where it is needed - precisely and safely.



## 2. Conversion Natural Science Centre I Visualisation of spatial planning (south side)

architekturlokal 

selbach | kneer & partner | freie architekten mbh  
eisenbahnstraße 17 · 88212 neenoburg  
tel 0753 78 44 4031 · fax 0753 78 44 404  
post@architekturlokal.de · www.architekturlokal.de

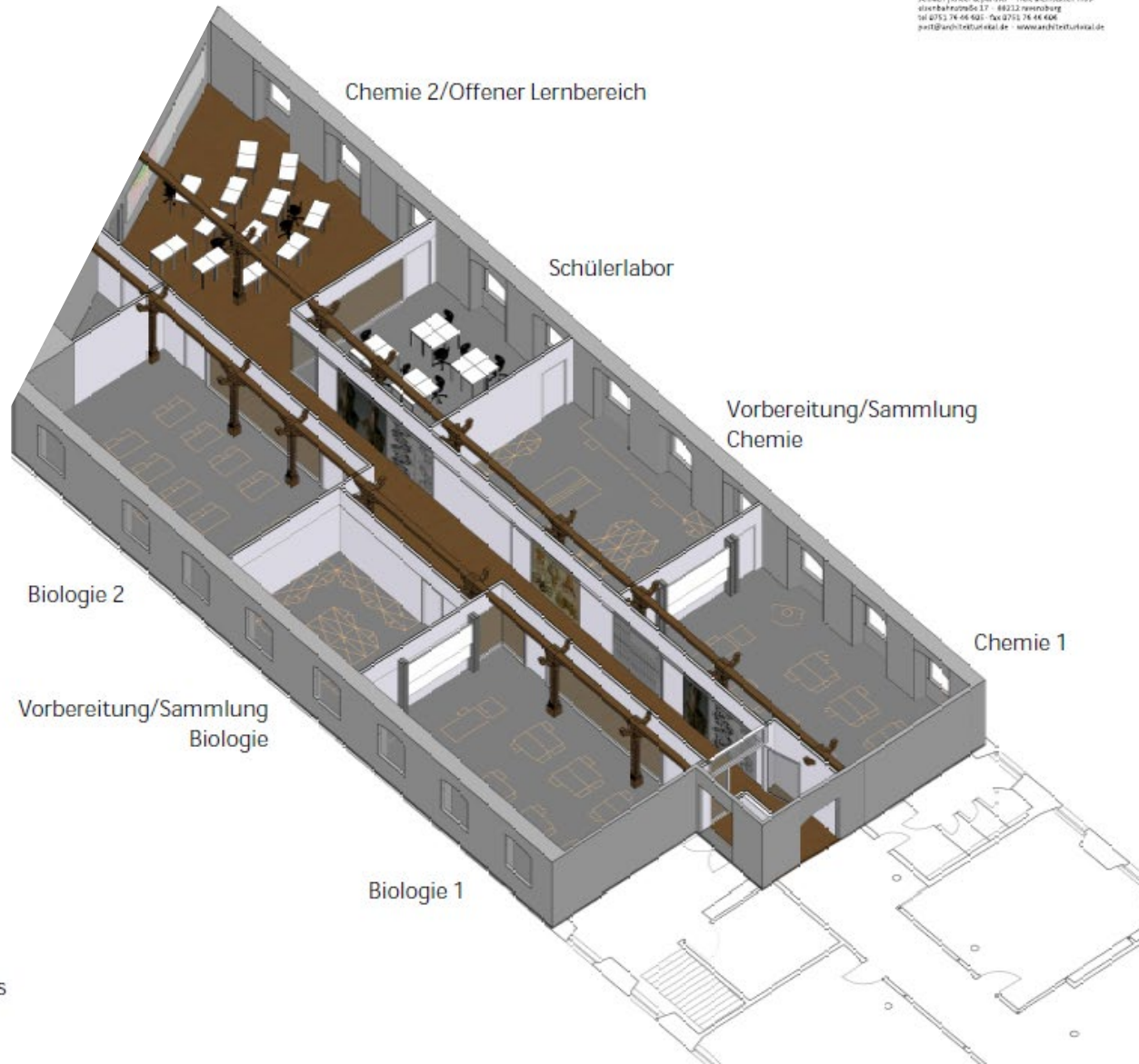

## 2. Conversion Natural Science Centre | Visualisation of spatial planning (north side)

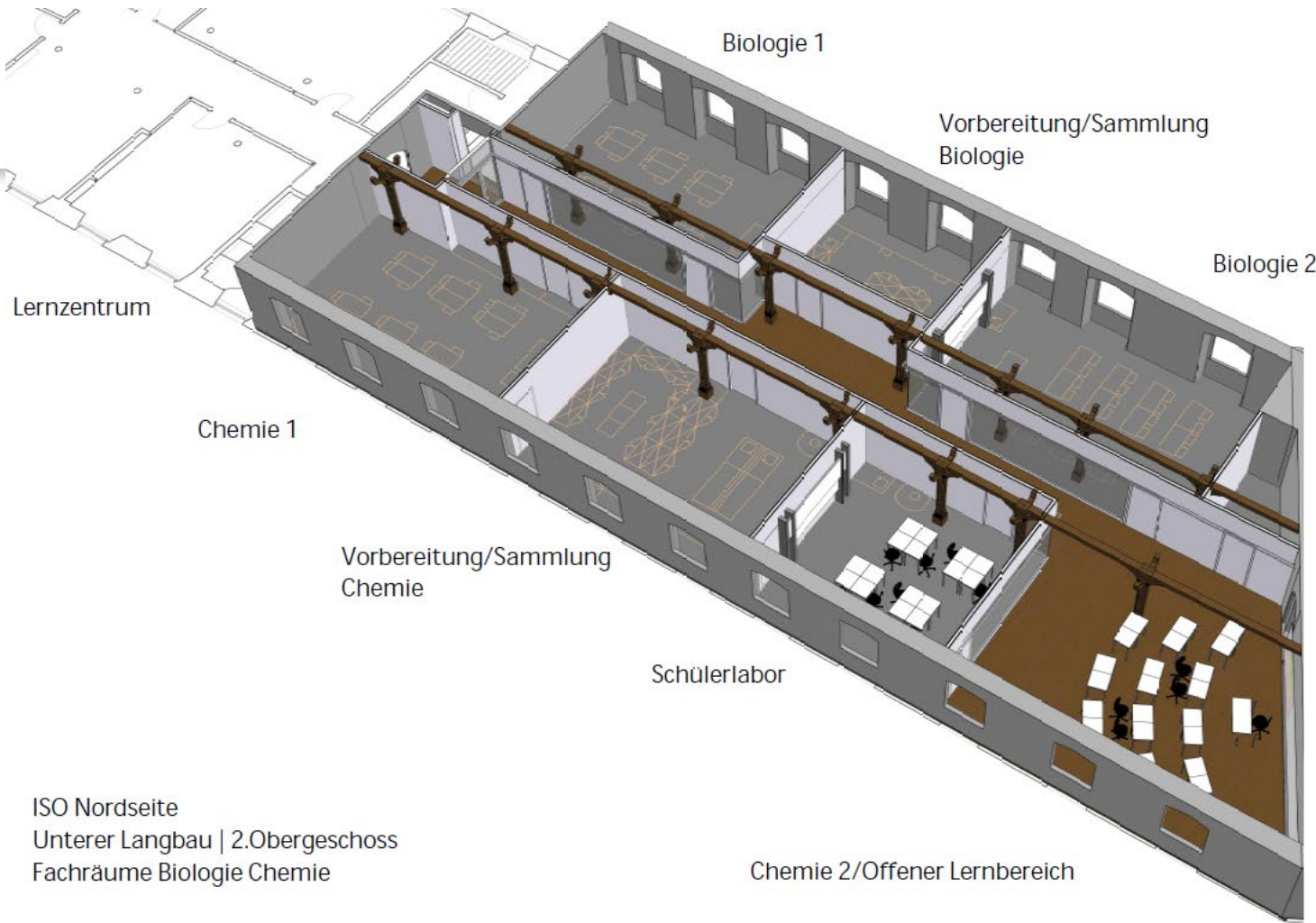

architektur**lokal**   
selbach | kneer & partner - freie architekten mbh  
eisenbahnstraße 17 · 88212 Ravensburg  
tel 0751 76 46 605 · fax 0751 76 46 606  
post@architekturlokal.de · www.architekturlokal.de

ISO Nordseite  
Unterer Langbau | 2.Obergeschoss  
Fachräume Biologie Chemie

## Natural Science Centre Salem

### 2. Conversion Natural Science Centre I Visualisation of spatial planning



### Entrance to the Chemistry and Biology Learning Centre

Natural Science Centre Salem

## 2. Conversion Natural Science Centre I Visualisation of spatial planning



Open learning area and  
chemistry student  
laboratory

## Natural Science Centre Salem

### 3. Time schedule

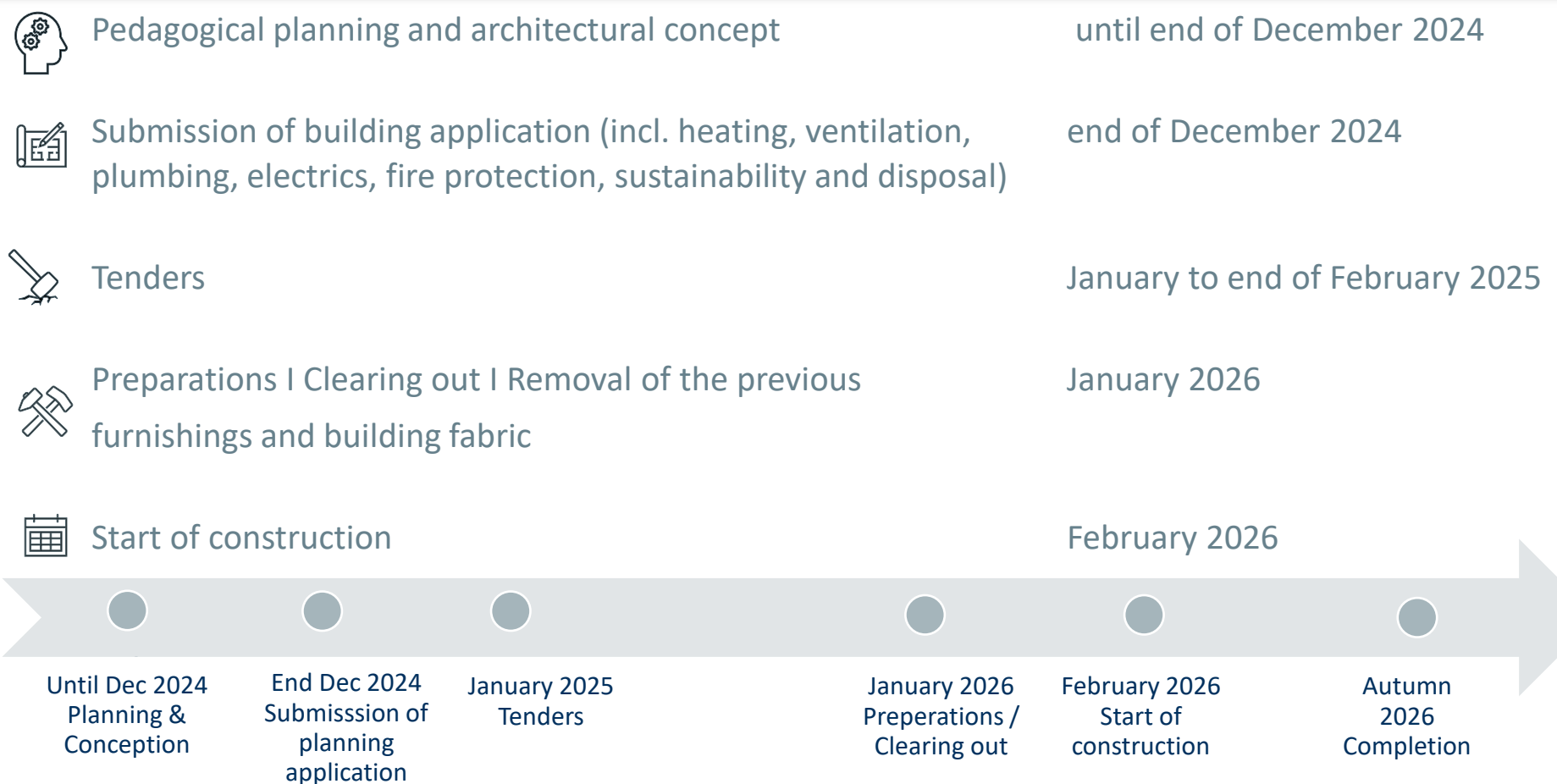

Until Dec 2024  
Planning &  
Conception

End Dec 2024  
Submission of  
planning  
application

January 2025  
Tenders

January 2026  
Preparations /  
Clearing out

February 2026  
Start of  
construction

Autumn  
2026  
Completion

## Natural Science Centre Salem

### 4. Donation Options

#### DONATION ACCOUNT:

SCHULE SCHLOSS SALEM | SPARKASSE SALEM-HEILIGENBERG

IBAN: DE39 6905 1725 0002 0019 07 | BIC: SOLADES1SAL

# 1 Room sponsorship in the new Natural Science Center

Take over the sponsorship of a room that will bear your name in the future.

#### Lessons

3 class rooms

(Biology 1+2, Chemistry 1)

25.000 euro each

#### Science lab (Schülerlabor)

20.000 euro

#### Chemistry 2 / Open learning

landscape:

20.000 euro

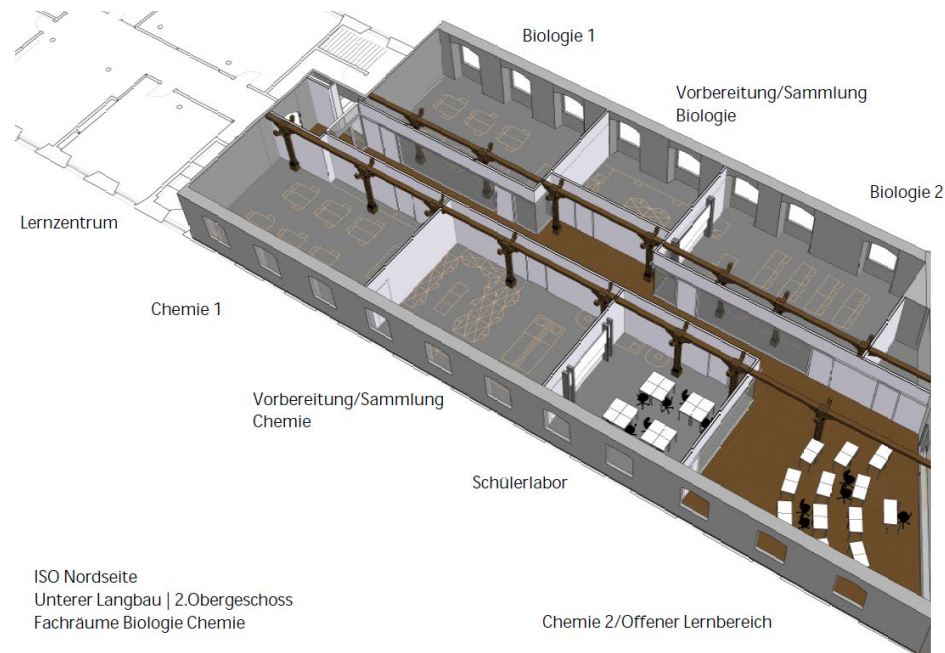

architekturlokal  
selbach | innert & partner | ripp | architekten mbh  
Königsplatz 17 | 88122 Heiligenberg  
Tel 07141 79 44 455 | Fax 07141 79 44 428  
post@architekturlokal.de | www.architekturlokal.de

Natural Science Centre Salem

## 4. Donation Options

### DONATION ACCOUNT:

SCHULE SCHLOSS SALEM | SPARKASSE SALEM-HEILIGENBERG

IBAN: DE39 6905 1725 0002 0019 07 | BIC: SOLADES1SAL

2

## Individual donations

Donate a large or small amount for the conversion of the natural sciences– depending on your possibilities.

Simply transfer the desired amount to the above account of Schule Schloss Salem (purpose: natural science centre).

We will issue you with a donation receipt for each donation.



3

## Mediabuddy

Sponsor a mediabuddy for our natural sciences and your name will be attached to the mediabuddy (if desired).

Donation:

5.000 euro each



Natural Science Centre Salem

## 4. Donation Options

### DONATION ACCOUNT:

SCHULE SCHLOSS SALEM | SPARKASSE SALEM-HEILIGENBERG

IBAN: DE39 6905 1725 0002 0019 07 | BIC: SOLADES1SAL

## 4 Elements in the periodic table

Sponsor an element in the periodic table. To mark the opening of the new premises, the periodic table will be given a place in the new Natural Science Centre and your element will bear your desired name.

### Donation per item

500 euro

### Desired inscription

To be specified individually (name, initials, year of birth, etc.)

### Available items

Information about the available items can be obtained from the school's fundraising department:  
[spenden@schule-schloss-salem.de](mailto:spenden@schule-schloss-salem.de)



## Natural Science Centre Salem

### Contact persons

#### SCHULE SCHLOSS SALEM



**THOMAS OBITZ**  
Business Manager | Managing Director  
Phone: +49 7553 919- 356  
thomas.obitz@schule-schloss-salem.de



**GESA MEYER-WIEFHAUSEN**  
Head of Strategic Communication  
Phone: +49 7553 919-371  
gesa.meyer-wiefhausen@schule-schloss-salem.de



**TORSTEN BICK**  
Director of Studies  
Phone: +49 7553 919- 528  
torsten.bick@schule-schloss-salem.de



**BRITTA STOCKER**  
Fundraising  
Office Management Friends of Salem  
Phone +49 7553 919-288  
britta.stocker@schule-schloss-salem.de